

Engineering, Inspections, & Delivered Fuels

2022 CT C&I Business Partners

March 3, 2022

BROUGHT TO YOU BY

EVERSOURCE



Part of the AVANGRID Family

PROUD SPONSORS OF



We look forward to hearing from you

Please put all your questions into the questions section with this icon.



Q&A



Agenda

1

Large C&I Workflow Updates

2

Inspections

3

Delivered Fuels

Large C&I Workflow

Summary of Opportunities

Scheduling, executing and documenting inspections can add up to a month to our workflow. Focus on Pre-approval SLA timeline.

Post Inspections typically occur after the Contractor has left Customer site.



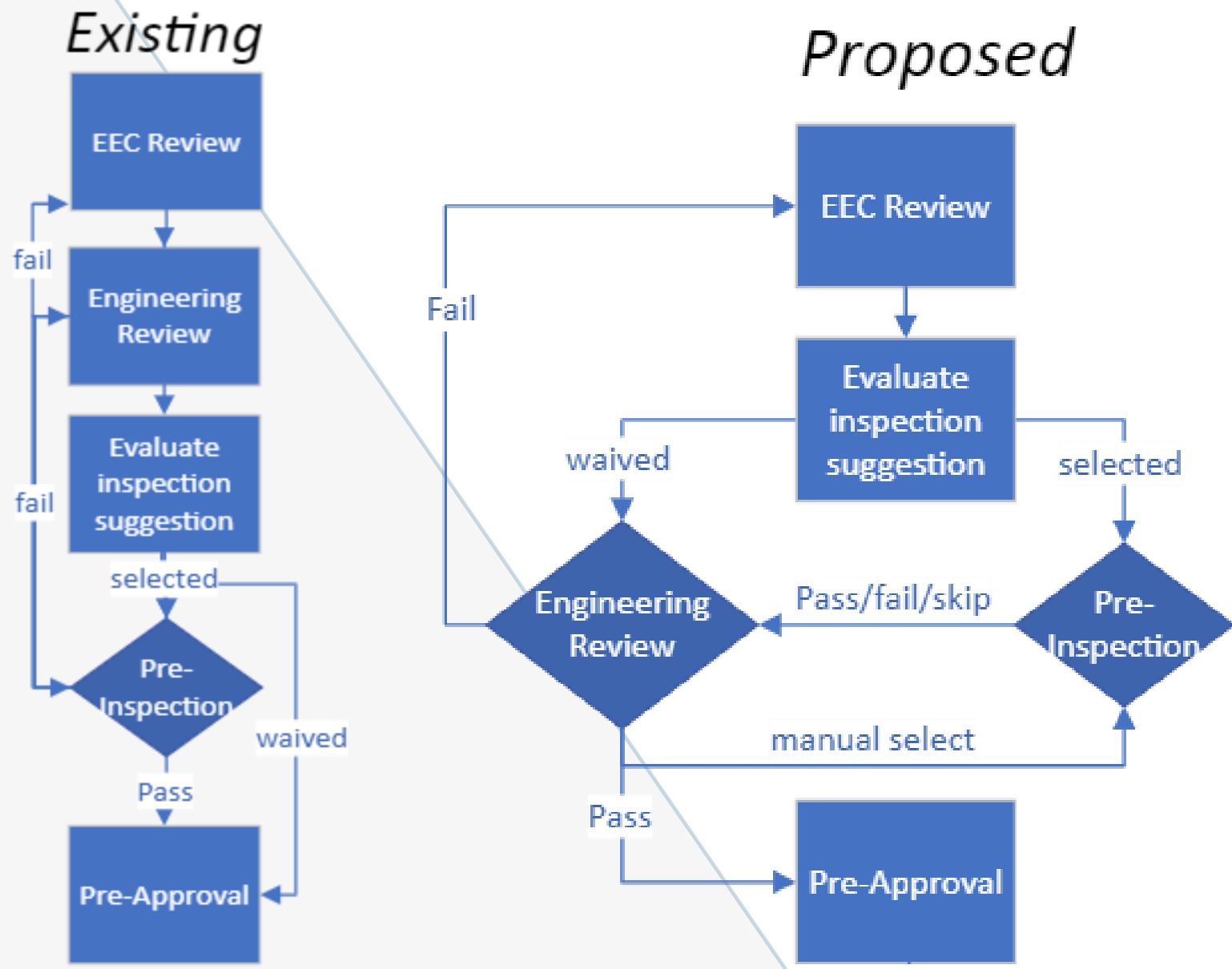

Large C&I Pre-Inspection Process

Eng Review and Pre-Inspection parallel tasks. P.E. to have the ability to supplement the protocol by selecting or skipping specific projects for inspection

Existing

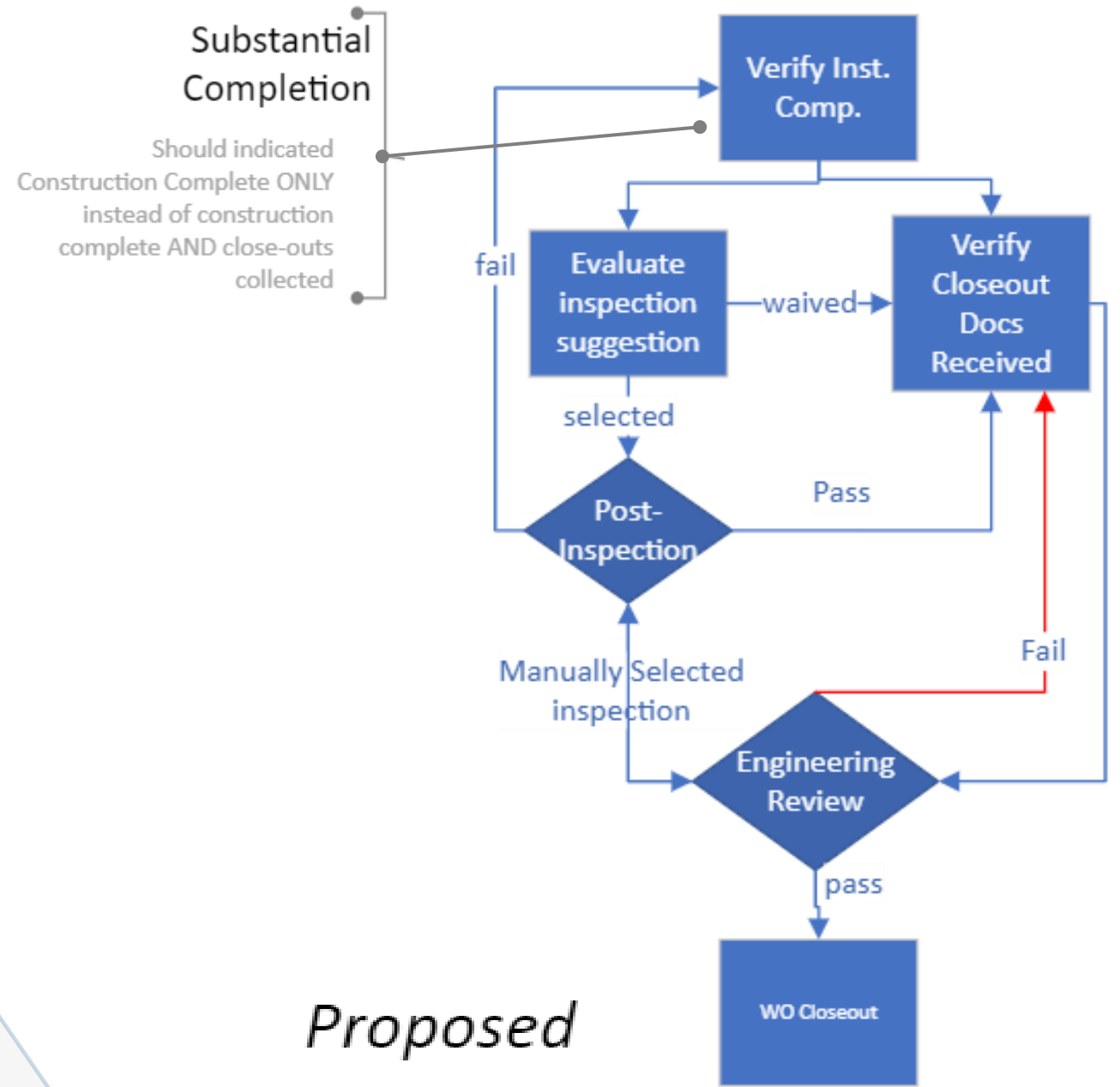
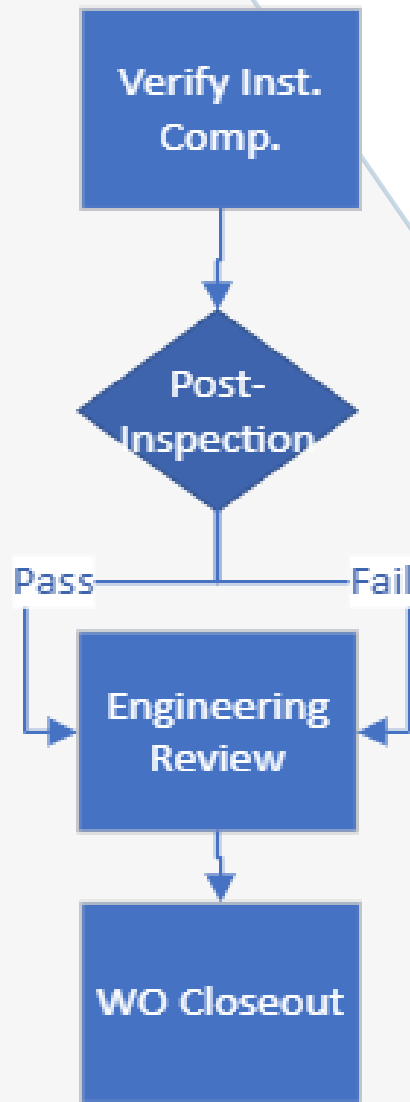

Proposed

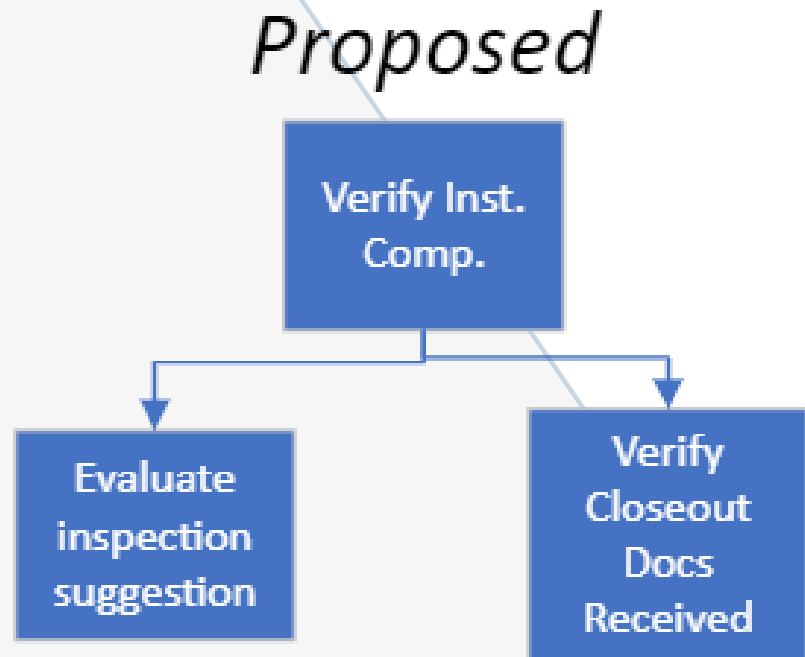

Large C&I Substantial Completion

Key Points:

Finish Verify Install Complete task when project is complete ONLY.

Vendors communicates any changes from LOA to Energy Efficiency Consultant throughout construction.

Large C&I Workflow Goals

Summary of Opportunities

Scheduling, executing, and documenting inspections can add up to a month to our workflow. Focus on Pre-approval SLA timeline.

By scheduling inspections while other tasks are being done, we can accelerate throughput by up to a month for the projects we inspect

Post Inspections typically occur after the Contractor has left Customer site.

Conducting inspection while the contractor is on-site will help schedule and conduct the inspections

It will also allow for corrective action



Inspection Protocols

ANNUAL ENERGY SAVINGS THRESHOLD						
States	Programs	Type	Annual kWh Savings Threshold	kWH Inspection Rate	CCF Savings Threshold	CCF Inspection Rate
CT & NH	SBEA & Express Lighting	Pre & Post	0 – 20,000	6%	0 – 20,000	21%
CT & NH	SBEA & Express Lighting	Pre & Post	>20,000-50,000	14%	>20,000	100%
CT & NH	SBEA & Express Lighting	Pre & Post	>50,000-125,000	35%		
CT & NH	SBEA & Express Lighting	Pre & Post	>125,000	82%		
CT & NH	SBEA & Express Lighting	Pre & Post	>200,000	100%		
CT & NH	New Construction & Express HVAC	Post	0 – 100,000	29%	0 – 20,000	21%
CT & NH	New Construction & Express HVAC	Post	>100,000	100%	>20,000	100%
CT & NH	All Other Programs	Post	0 – 200,000	20%	0 – 20,000	21%
CT & NH	All Other Programs	Post	>200,000	100%	>20,000	100%

Coming Soon:

New inspection protocols for Large C&I and SBEA.

Note: above is old protocol that will be superseded.



Delivered Fuels

Eligible Measures

Advanced
Thermostats

CO2 Controls/
OA Reduction

Kitchen Hood
Controls

Air
Compressor
Heat Recovery

Building
Insulation

Pipe Insulation

Spray Valves/
Aerators/
Shower Heads

Windows

Open Refrig
Case Door

Steam Traps

Clothes
Washer &
Dryers

HVAC Heat
Recovery

Incentive Offer

Tiered Custom Incentive

	per kWh	Per CCF Natural Gas	Per Gallon Oil	Per Gallon Propane
Total Comp	\$ 0.65	\$ 6.00	\$ 8.00	\$ 6.00
Multi Measure	\$ 0.50	\$ 5.00	\$ 7.00	\$ 5.00
Single End Use	\$ 0.40	\$ 4.00	\$ 6.00	\$ 4.00



Existing Buildings



Oil



Propane

New Incentives Available



Questions

Thank you

Sean Tully

Supervisor, Energy Efficiency
Eversource
sean.tully@eversource.com

Glen Eigo

Manager, Technical Services
AVANGRID
glen.eigo@uinet.com

BROUGHT TO YOU BY

EVERSOURCE



Part of the AVANGRID Family

PROUD SPONSORS OF

